VISIT…

LANZAROTE Caliente.COM

Round Round

highest chart position 1
release date 12th August 2002

did you know Sugababes are the latest pop sensations to take the mantle of the Spice Girls. And guess what? They too are about to embark on a major film venture.

words and music by
Brian Higgins, Timothy Powell, Miranda Cooper, Lisa Cowling, Felix Strecher, Robin Hoffman, Rino Spadavecchia, Florian Pfleuger, Keisha Buchanan, Mutya Buena, Heidi Range and Nick Coler

Medium driving pop tempo (♩=130)

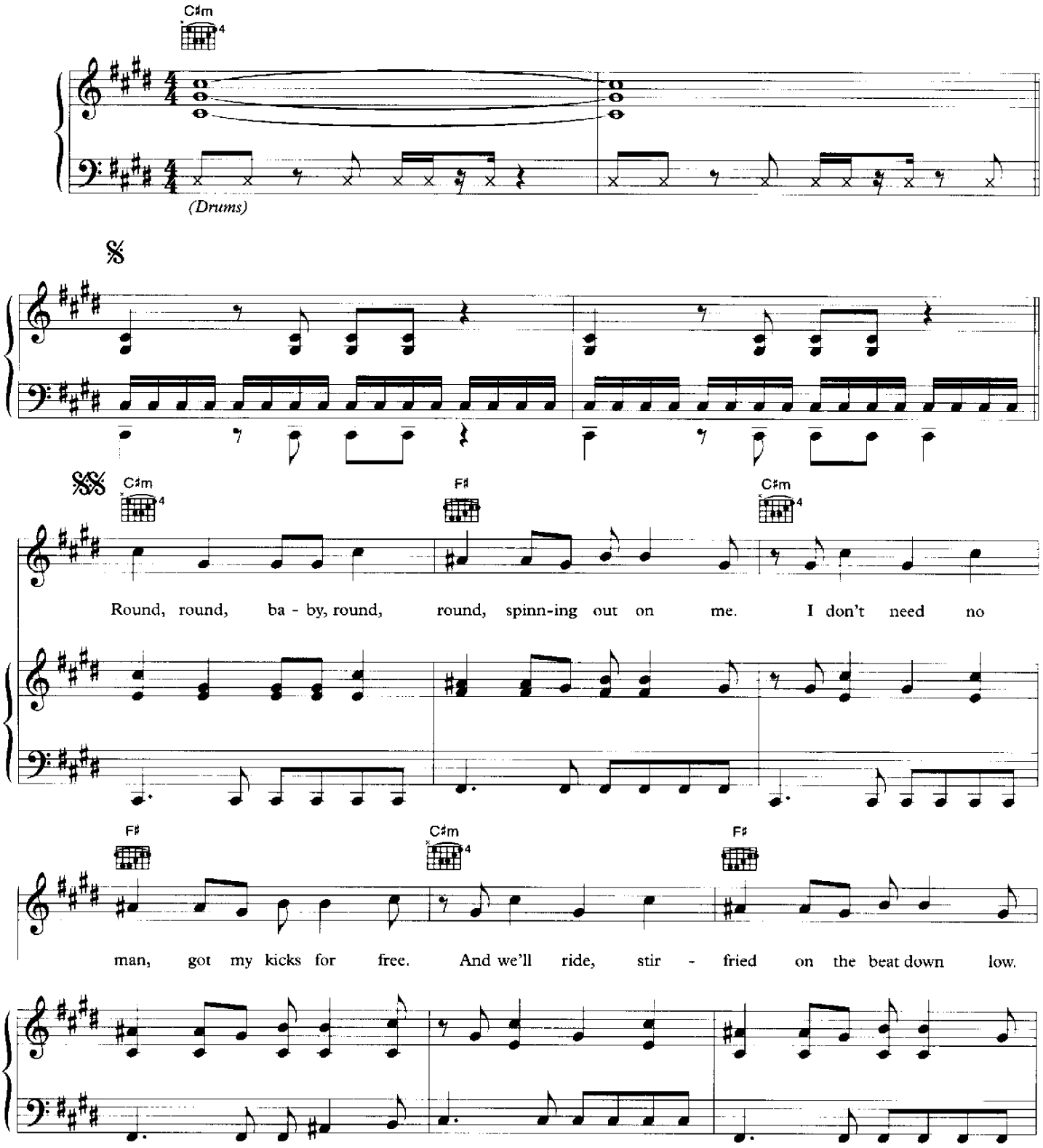

© 2002 Xenomania Music, Universal Music Publishing Ltd, EMI Music Publishing Ltd and Copyright Control
Warner/Chappell Music Ltd, London W6 8BS, Universal Music Publishing Ltd, London W6 8JA
and EMI Music Publishing Ltd, London WC2H 0QY

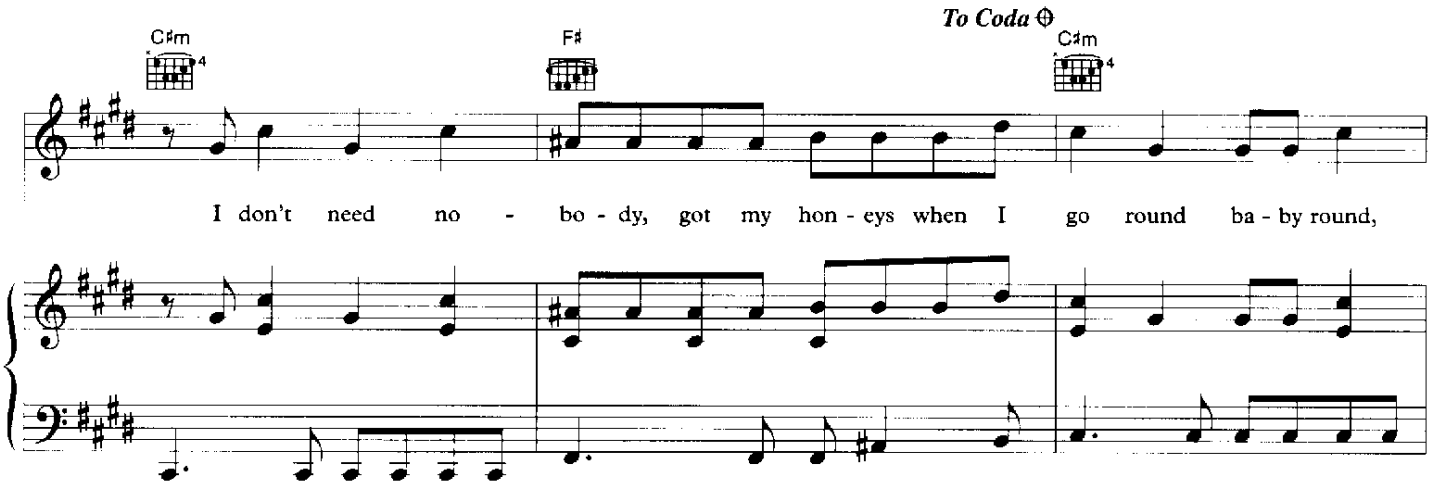
C♯m
F♯
To Coda ⊕
C♯m
I don't need no - bo - dy, got my hon - eys when I go round ba - by round,

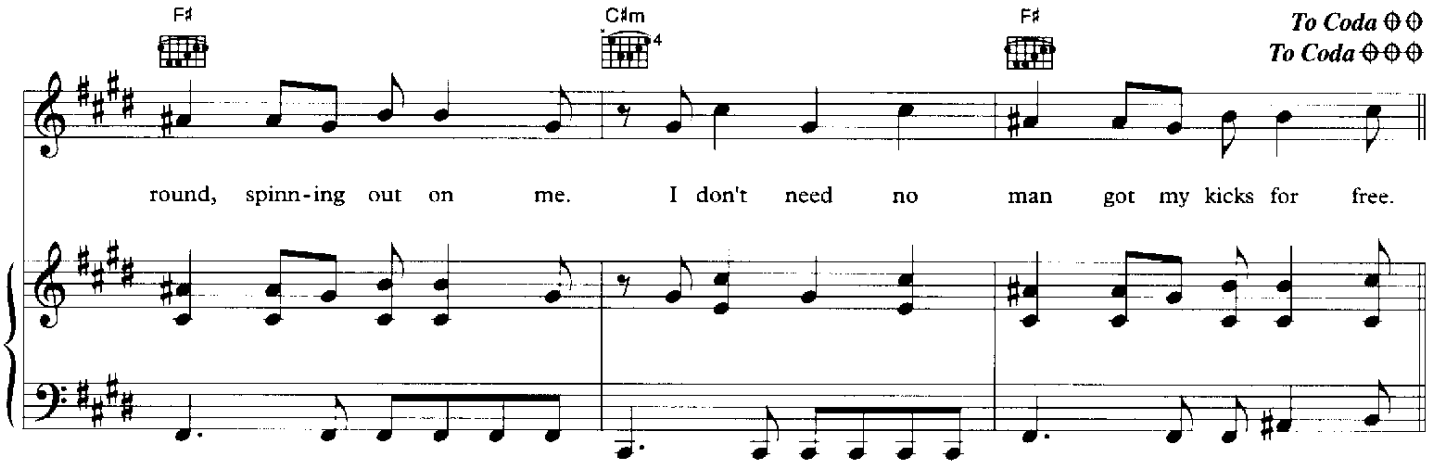
F♯
C♯m
F♯
To Coda ⊕⊕
To Coda ⊕⊕⊕
round, spinn-ing out on me. I don't need no man got my kicks for free.

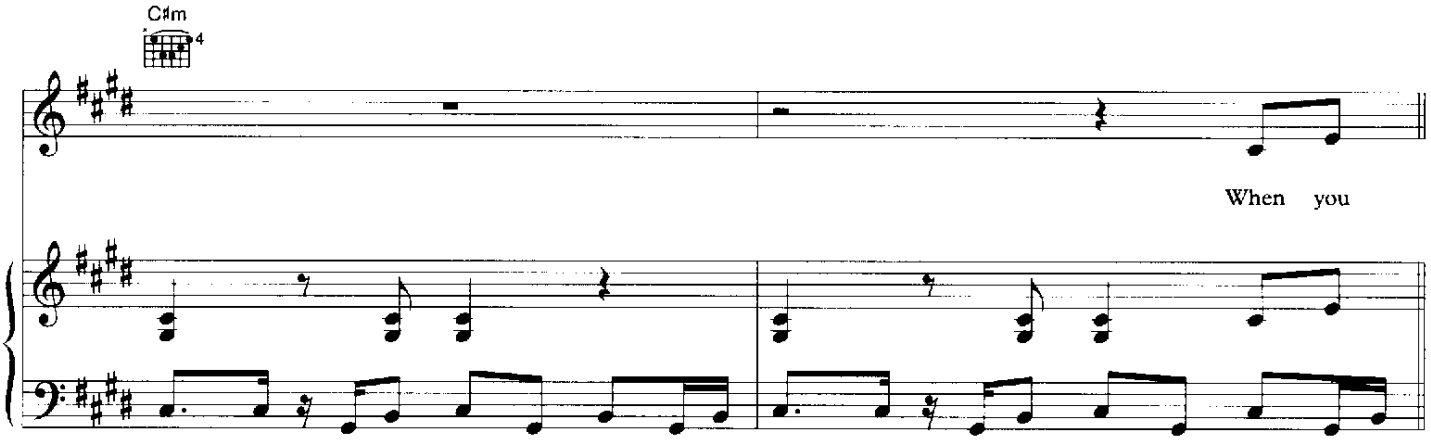
C♯m
When you

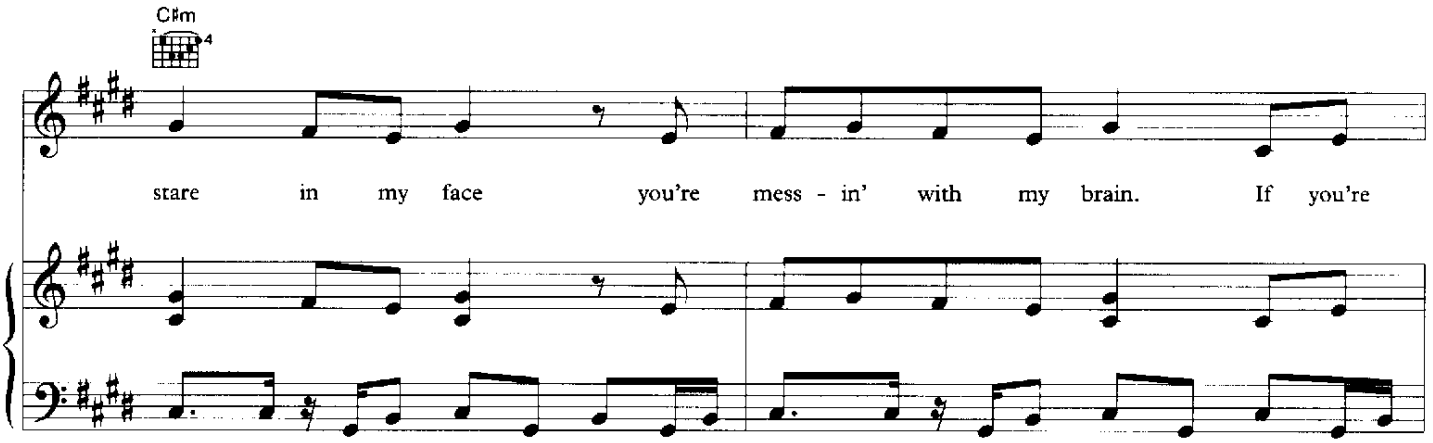
C♯m
stare in my face you're mess - in' with my brain. If you're

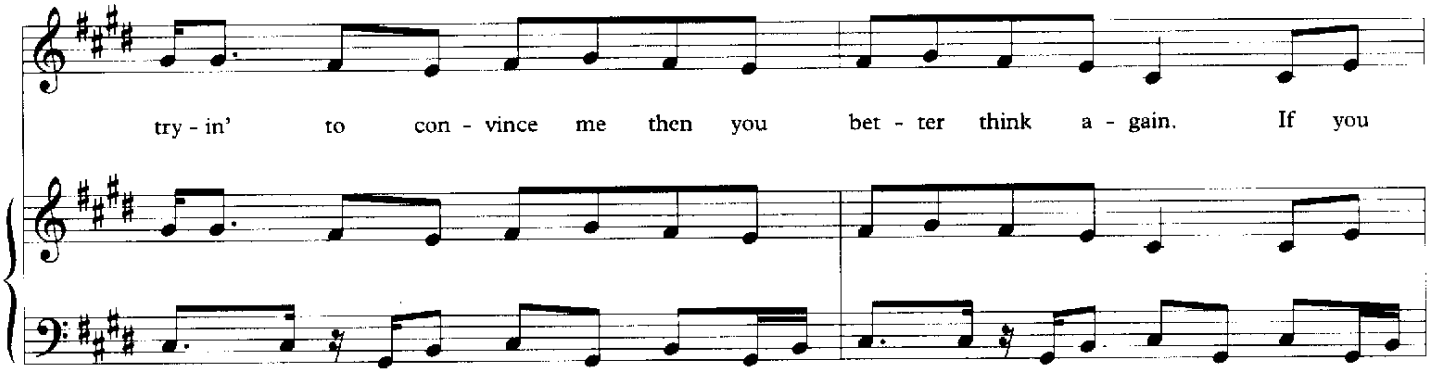
try - in' to con - vince me then you bet - ter think a - gain. If you

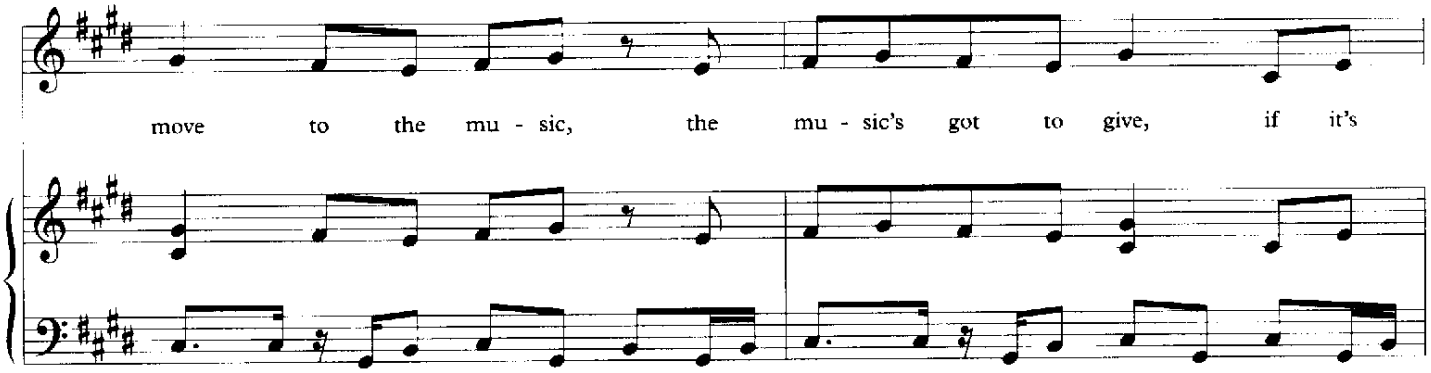
move to the mu - sic, the mu - sic's got to give, if it's

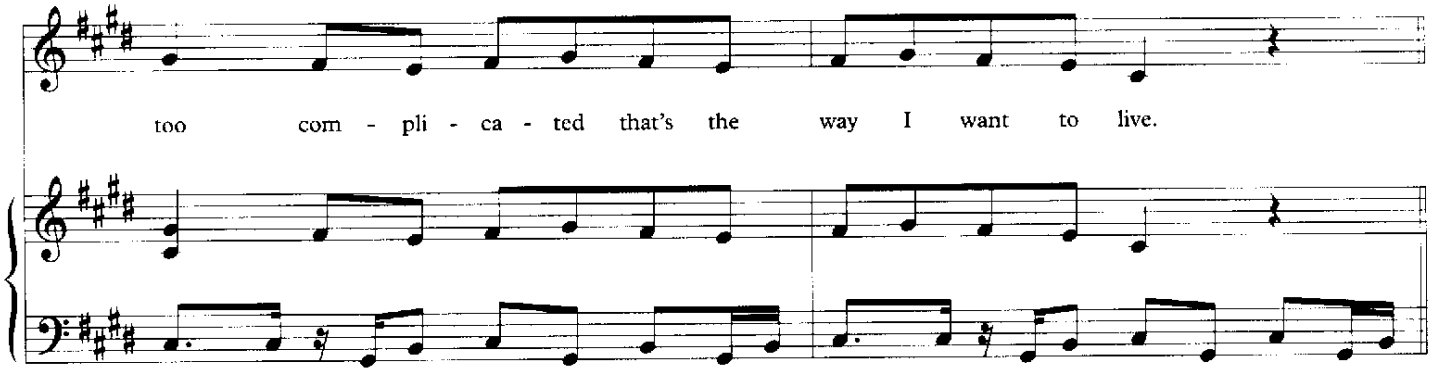
too com - pli - ca - ted that's the way I want to live.

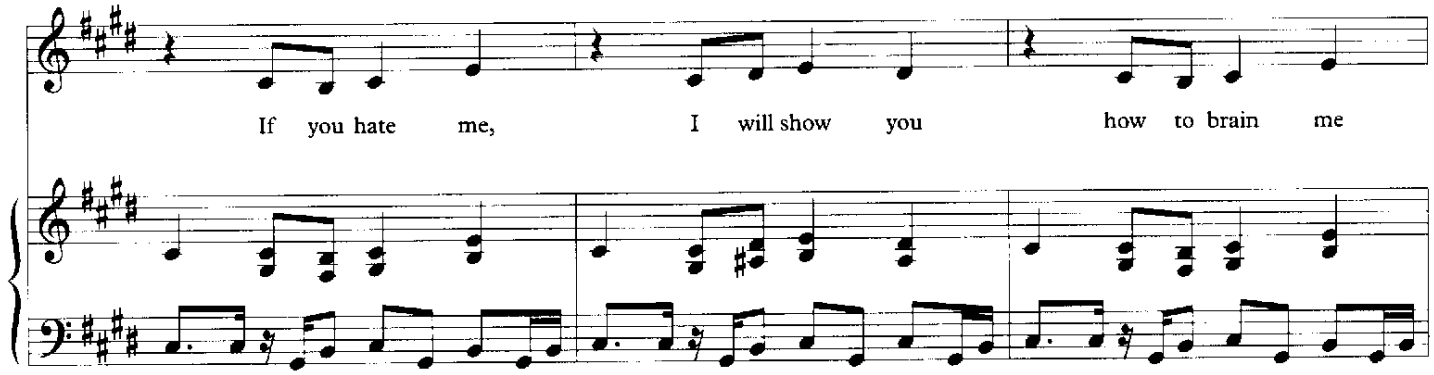
If you hate me, I will show you how to brain me

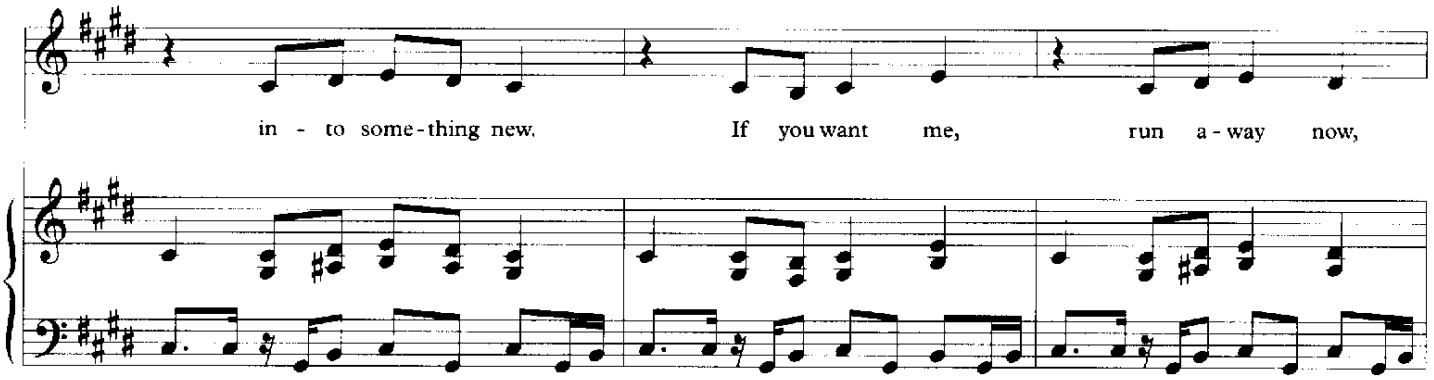
in - to some-thing new. If you want me, run a-way now,

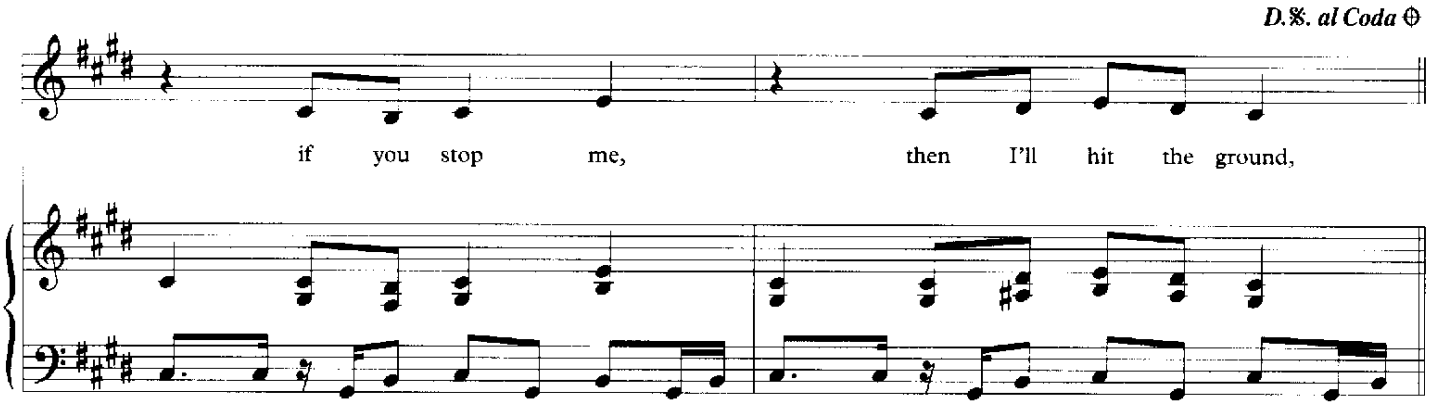
D.%. al Coda ⊕
if you stop me, then I'll hit the ground,

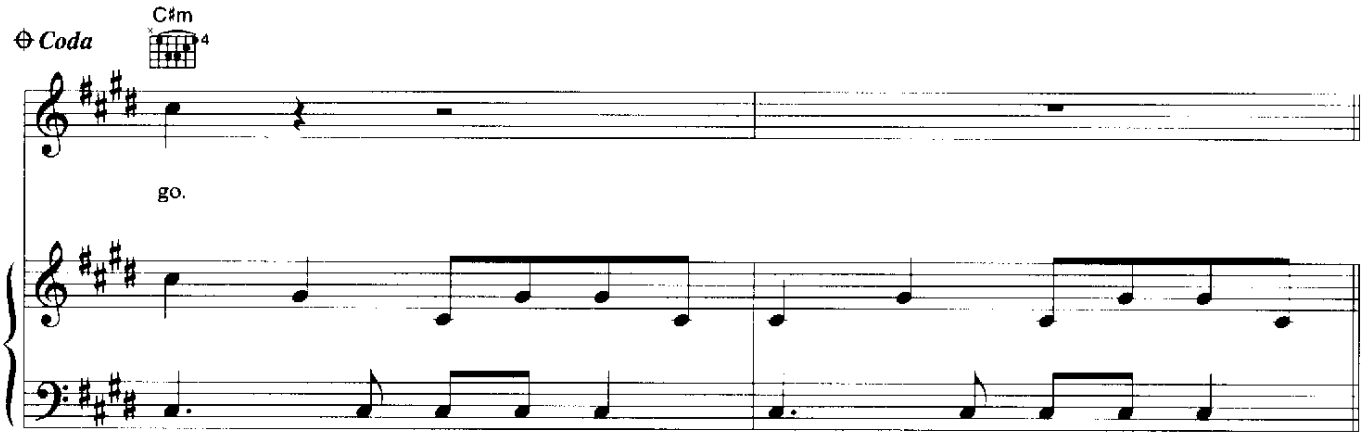
⊕ Coda
C♯m
go.

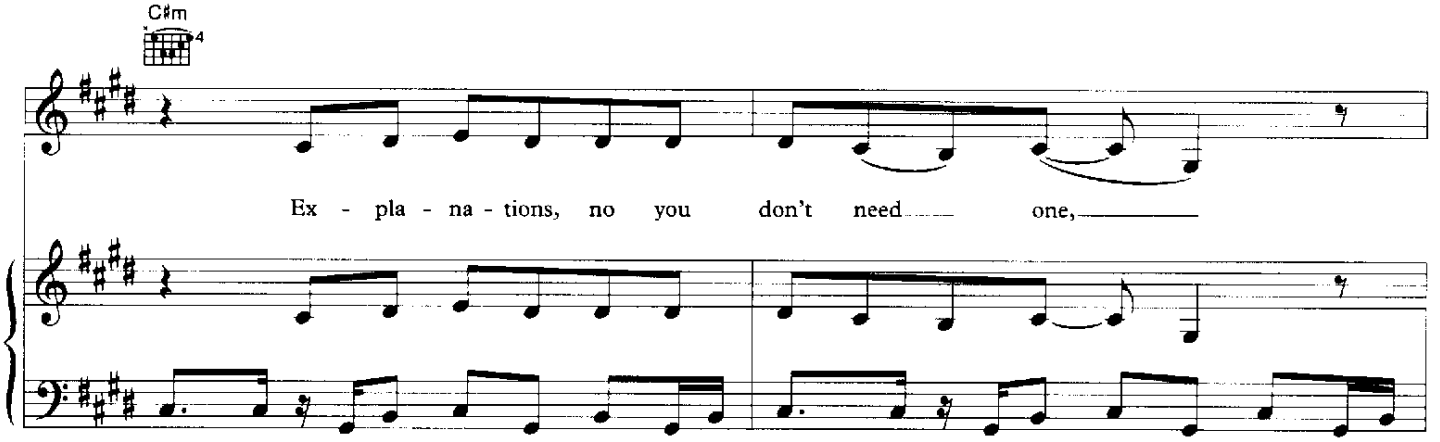
C♯m
Ex - pla - na - tions, no you don't need one,

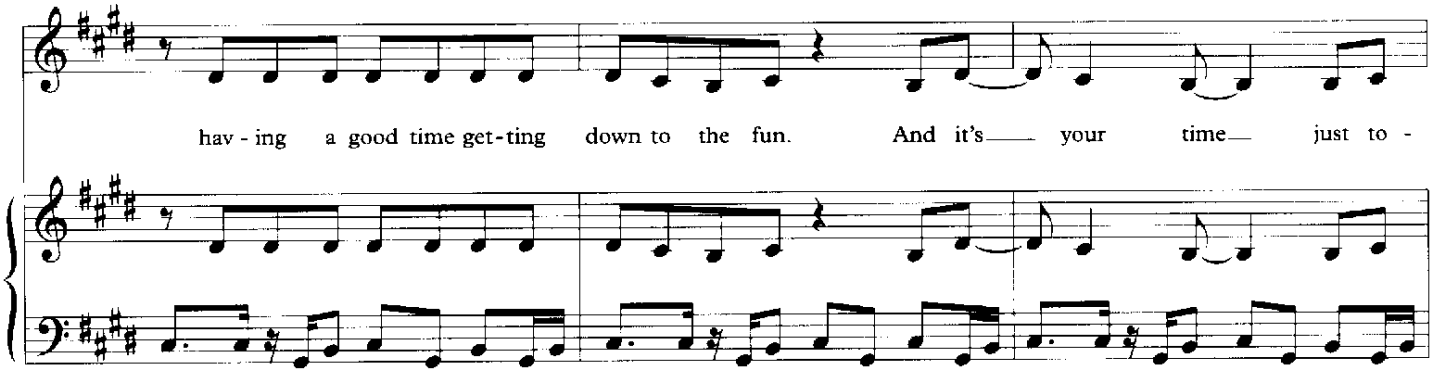
hav - ing a good time get - ting down to the fun. And it's your time just to -

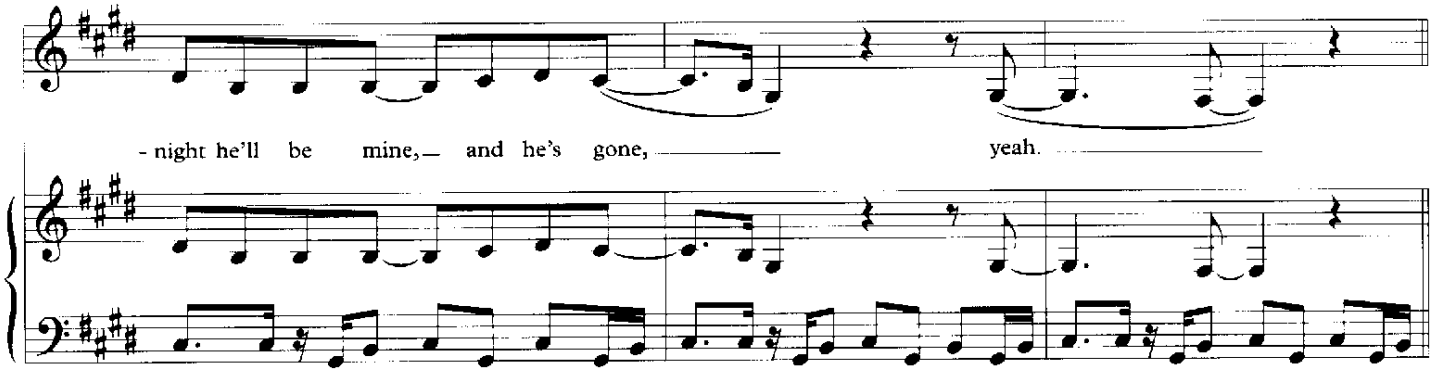
- night he'll be mine, and he's gone, yeah.

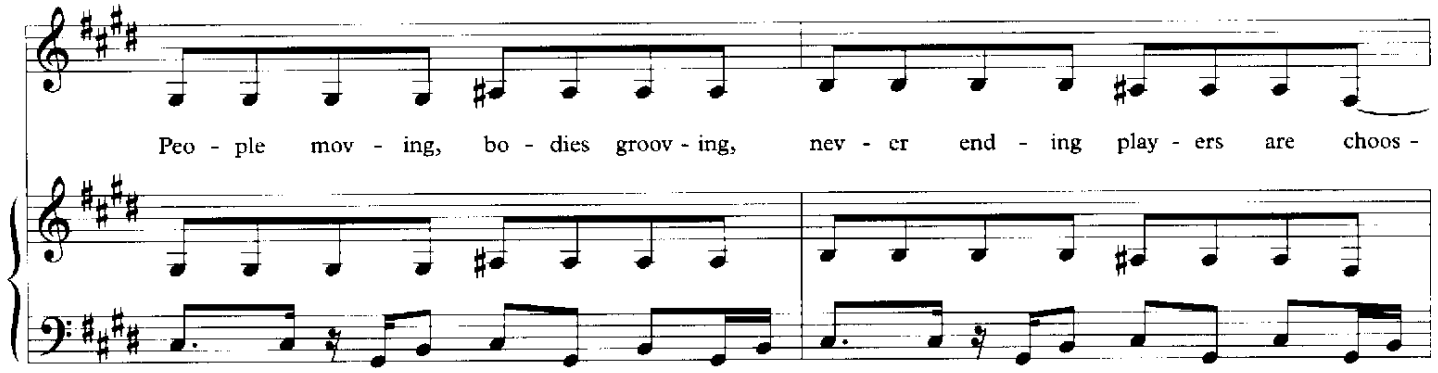
Peo - ple mov - ing, bo - dies groov - ing, nev - er end - ing play - ers are choos -

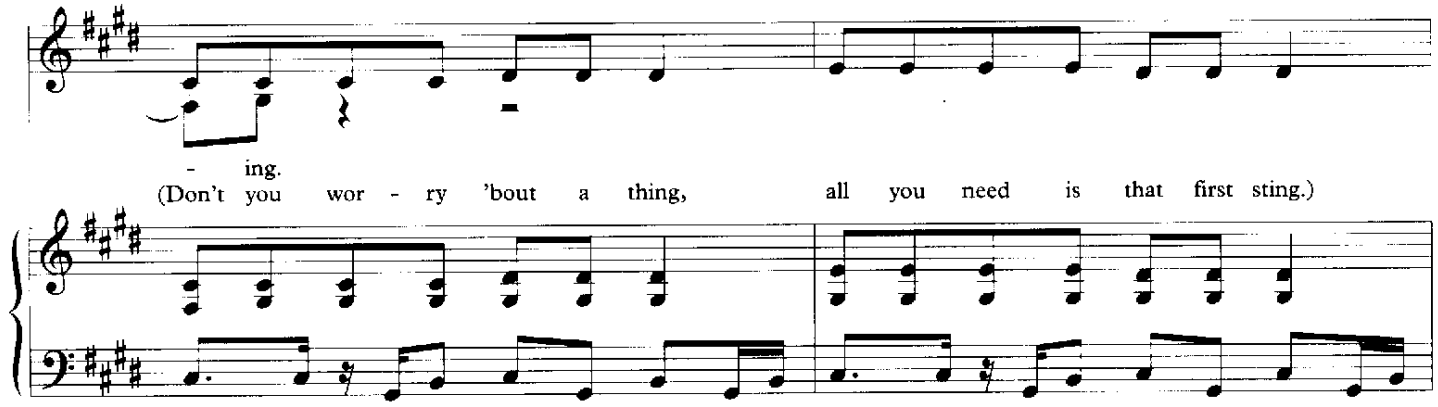
- ing.
(Don't you wor - ry 'bout a thing, all you need is that first sting.)

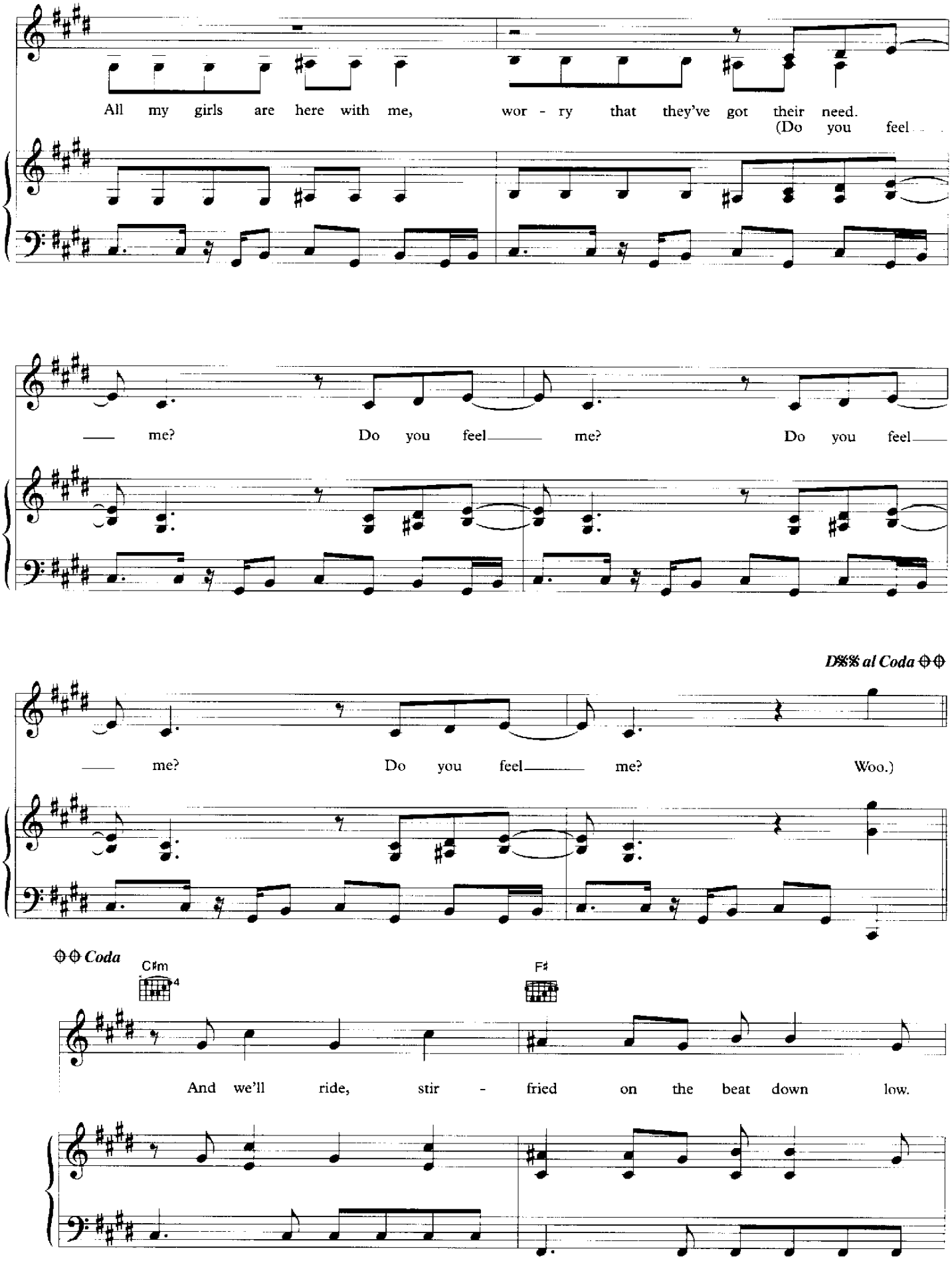
All my girls are here with me, wor - ry that they've got their need.
(Do you feel
me? Do you feel me? Do you feel
D.S. al Coda
me? Do you feel me? Woo.)
Coda
C#m
F#
And we'll ride, stir - fried on the beat down low.

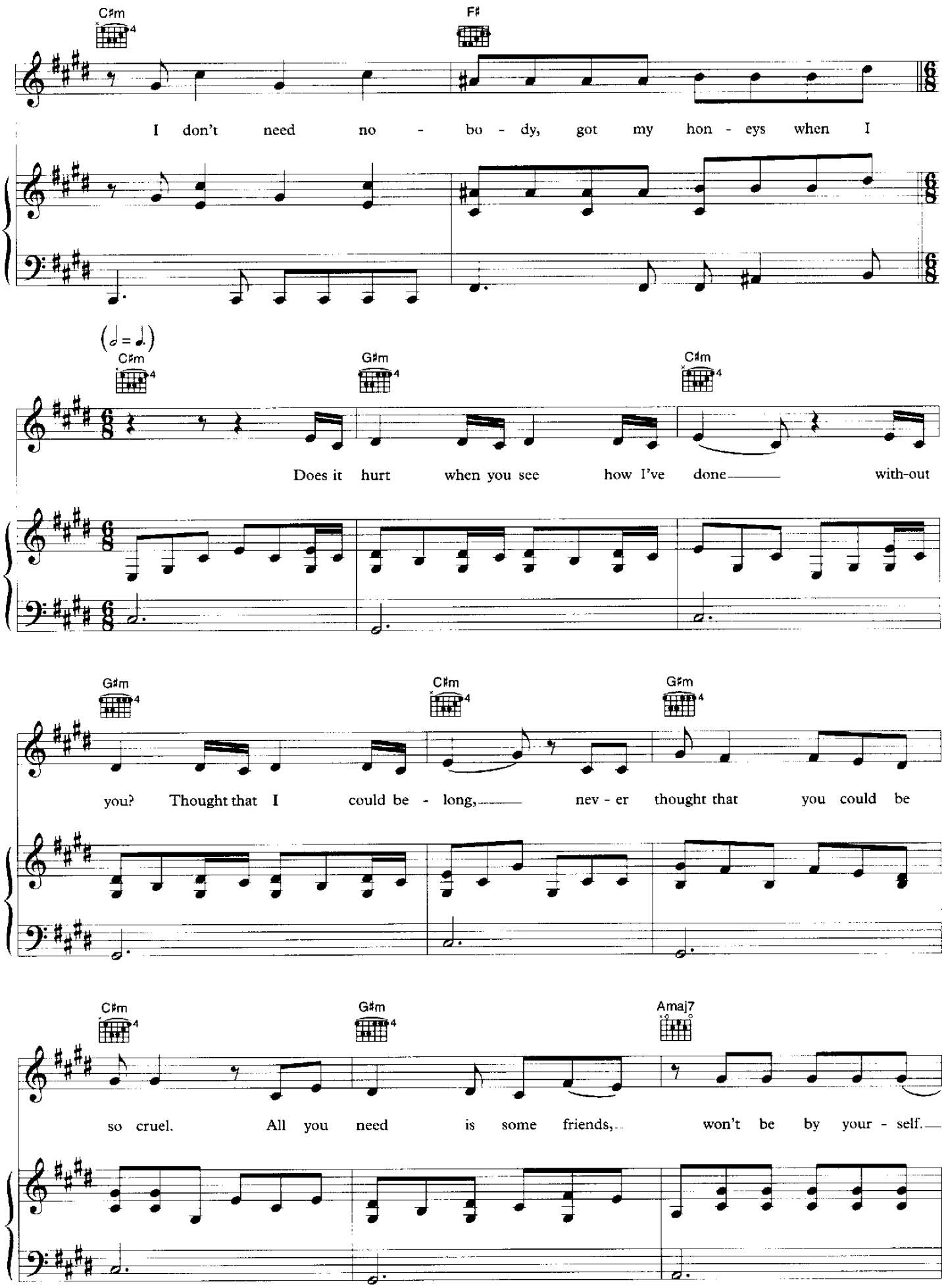
C♯m
F♯
I don't need no - bo - dy, got my hon - eys when I
(𝅗𝅥 = ♩.)
C♯m
G♯m
C♯m
Does it hurt when you see how I've done with-out
G♯m
C♯m
G♯m
you? Thought that I could be - long, nev - er thought that you could be
C♯m
G♯m
Amaj7
so cruel. All you need is some friends, won't be by your - self.

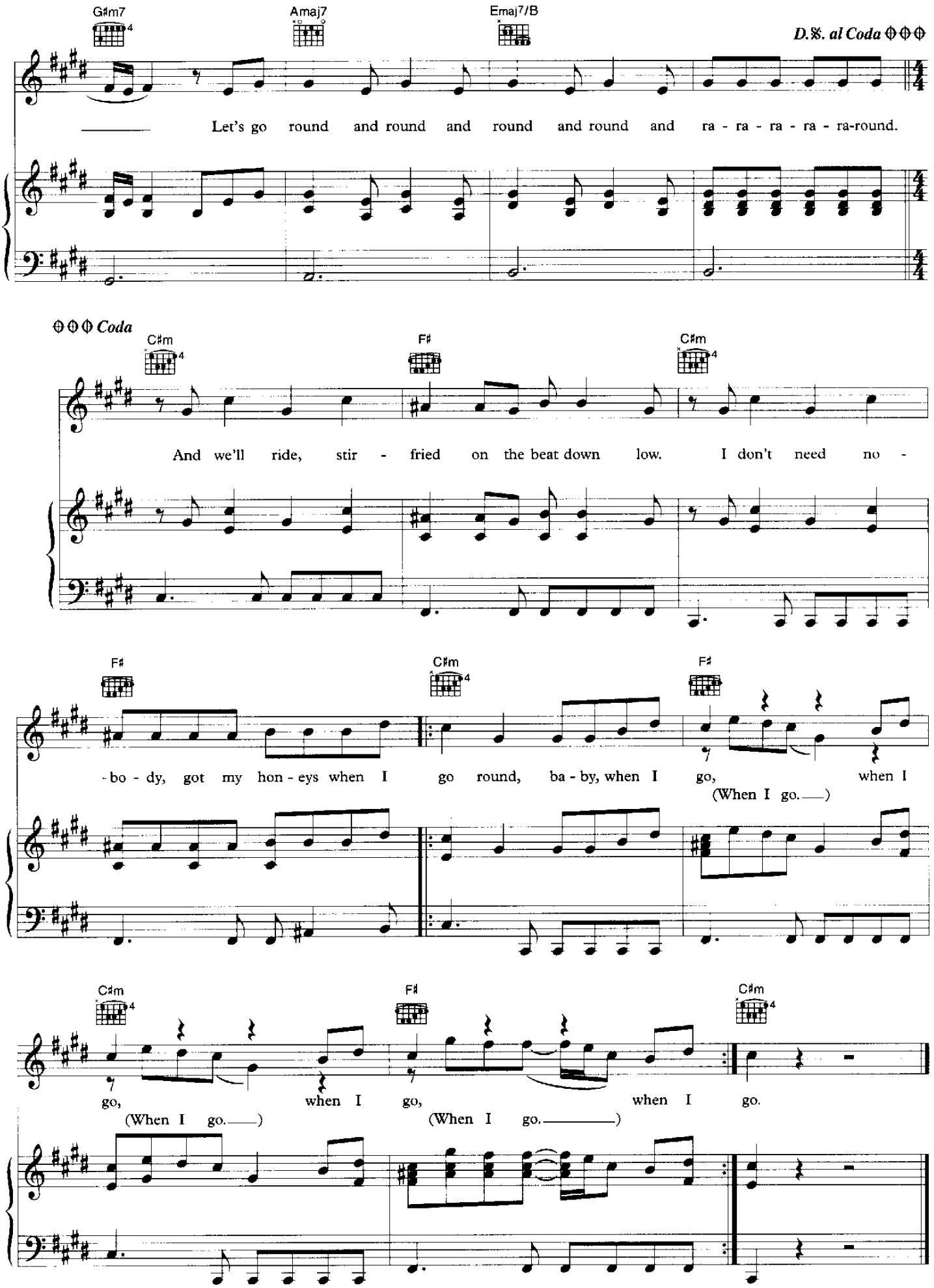
G#m7
Amaj7
Emaj7/B
D.%. al Coda
Let's go round and round and round and round and ra - ra - ra - ra - ra-round.
Coda
C#m
F#
C#m
And we'll ride, stir - fried on the beat down low. I don't need no -
F#
C#m
F#
-bo - dy, got my hon - eys when I go round, ba - by, when I go, when I
(When I go.)
C#m
F#
C#m
go, when I go, when I go.
(When I go.)
(When I go.)